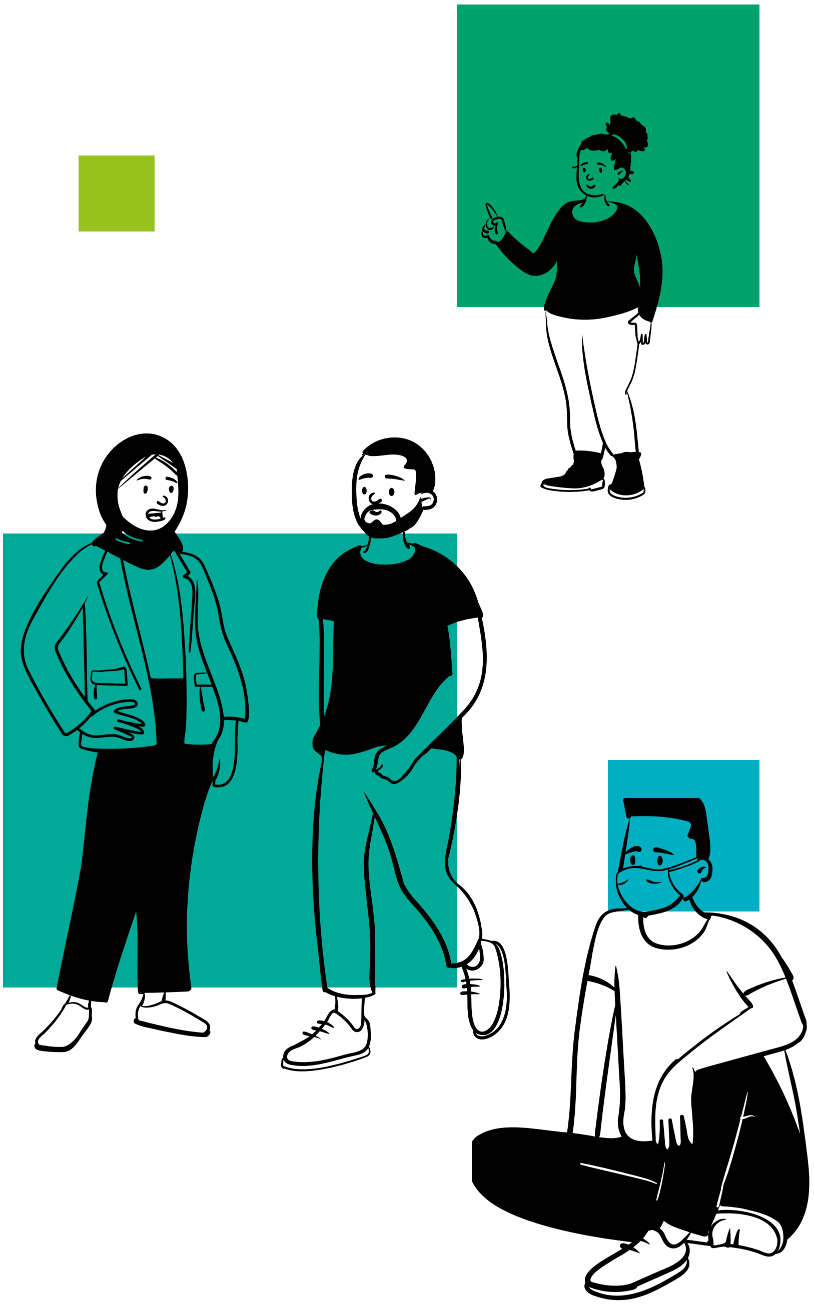

ܡܝܬܝܬܘܢ، ܠܗܘܢܢܝܬܐ ܒܒܢ̈ܝܐ ܕܠܡܫܬܘܬܐ ܚܠܝܡܘܬܐ ܘܚܘܠܡܢܐ ܘܦܠܚܝܕܘ، ܕܟܠܒܘܬܐ ܕܫܢܘܩܐ، ܗܘܢܐ ܒܘܟ ܝܩܢ

ܝܠܦܬܐ ܕܫܘܬܦܘܬܐ ܒܗ Wellbeing (Partners in Wellbeing) ܝܗܒ̇ ܚܕ ܝܠܦܬܐ ܦܫܝܛܬܐ ܕܠܐ ܛܝܡܐ ܠܥܕܪܢܐ ܕܣܡܟܘܬܐ ܕܫܢܘܩܐ، ܕܗܘܢܐ ܒܘܟ ܝܩܢ ܘܠܡܫܬܘܬܐ ܗܡܫܘܚܐ ܗܘ ܡܥܪܟܬܐ ܒܘܟ ܝܩܢ ܘܠܝܢܘܩܐ ܗܘܢܬܐ ܕܚܬܢܝܬܐ ܒܝܬܐ ܕܒܘܪܘܢܐ ܕܒܪܘܐ ܒܦܪܘܢܐ ܘܡܢ ܟܠܐ ܗܘܕ.

ܡܬܠܡܝܘ، ܡܦܪܝ ܡܠܝܘ ܝܡܠܟܐ

ܢܣܝܡܘ، ܡܦܪܝ ܡܠܝܘ ܦܘܠܦܠ ܠܒܫܘܬܘܦܐ، ܝܢ ܥܠܡܘܢܘܦܐ، ܘܦܪܝܡܘ، ܠܗܘ، ܦܣܦܬܢܬܘܦܐ، ܘܪ̈ܝܬܢܬܘܦܐ، ܘܝܗܢܢܘܦܐ..

ܠܦܘܠܘ، ܦܪܫܘܢܝܐ ܗܘ ܡܪܟܪܬܐ ܕܝܡܢܝܬܐ

ܠܝܘܪܘ، ܐܘܪܫܝܐ ܗܘ ܡܪܟܪܬܐ ܕܠܒܫܘܬܐ ܡܥܠܡܢܐ ܘܗܘ ܠܦܝܠܬܐ ܕܟܠܒܘܬܐ ܕܫܢܘܩܐ، ܘܝܘܡܘܬܘܦܐ، ܕܗܘܢ ܒܘܟ ܝܩܢ.

ܦܠܘܚܐ ܗܘܢܬܐ ܗܘܝܐ ܕܐܘܪܚܗܘ، ܠܟܘܪܘܟ ܒܫܢܘܩܐ،

ܪܦܘܡܘ، ܠܗܘ، ܐܢܫ̈ܐ ܕܠܗ ܫܘܬܘܦܐ، ܘܝܠܦܬ̈ܐ ܕܗܘܢܬܐ ܘܦܠܘܚܐ ܐܝܪ̈ܝܐ ܠܝܠܟ̈ܐ ܗܝܪܬܐ ܡܢܝܗܝ ܒܒܢ̈ܐ ܕܡܫܬܪܝܗܘ، ܠܗܘ، ܫܢܘܩܐ، ܒܝܪ̈ܬܐ ܕܠܒܫܘܬܐ.

ܒܪܝܡܘ، ܒܡܪܢܬܐ ܥܠ ܡܢܢ̈ܐ 1300 375 330.

ܡܢܝܫܘܬܘܢ ܗܘܢ ܐܢܝ ܐܢ̈ܫܐ ܕܦܬܠܘܡܘܦ ܡܢ̈ܐ ܠܝܢܘܢ ܐܢܫ +LGBTQIA، ܘܐܢ̈ܫܐ ܦܪ̈ܝܫܐ ܦܘܪܘܬܢܝܗ، ܘܐܢ̈ܫܐ ܥܡܪ̈ܝܐ ܝܪ̈ܝܐ ܝܢ ܥܡܪ̈ܝܐ ܕܠܘܪ̈ܝܐ ܕܗܘܝܠܬܐ ܕܗܘܦܪܗ، ܘܡܕܝܠܬܐ ܡܢܗܝܐ ܘܐܢ̈ܫܐ ܕܡܢܗܘܝܐ ܡܢ̈ܐ ܠܝܬܗܘܢ ܒܝܬܐ ܕܦܣܝܕܢܝܠ.

ܝܠܦܬ̈ܐ ܕܦܪ̈ܠܡܬܐ ܘܦܪ̈ܠܡܢ̈ܝܐ

ܝܢ ܗܢܝܢܐ ܗܘ، ܠܦܢܝܪܬܐ ܒܦܪܩܘܬܐ ܕܝ̈ܪܐ ܦܘܠܟܢܘܬܐ، ܡܪܝܡܘ، ܥܠ ܡܢܢ̈ܐ 1300 375 330.

Partners in ܝܠܦܬ̈ܐ ܕ
Wellbeing ܦܝܪ̈ܐ ܡܢ̈ܐ ܡܘܘܟܐ
ܒܝܕ ܥܘܠܟ̈ܢܐ ܕܒܝܬܢܘܪ̈ܢܐ
ܘܡܘܡܝܕ̈ܐ ܠܗ ܒܠܝܘ ܐܘܫܪ̈ܢܐ
Neami ܕܒܝܬܢܘܪ̈ܢܐ ܒܝܕ
.ACSO ܘ EACH ܘ National

Partners in
Wellbeing

VICTORIA State Government
Neami National Improving Mental Health and Wellbeing
each
acso Create another chance